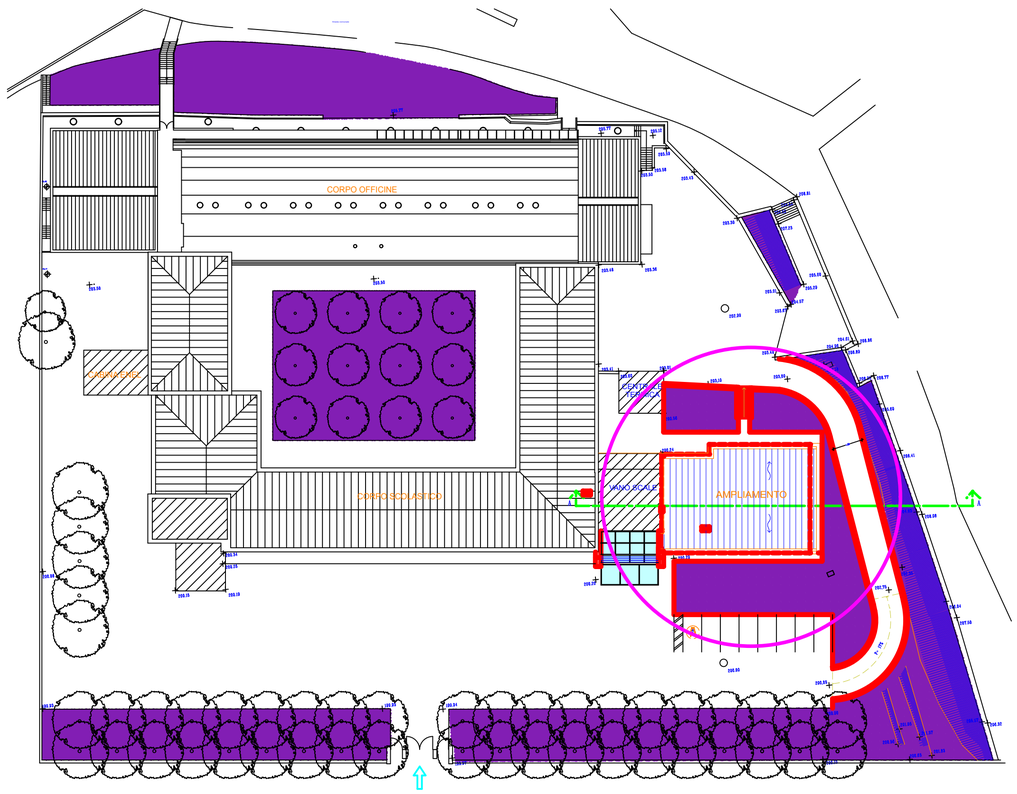

PLANIMETRIA DI PROGETTO

SEZIONE A-A

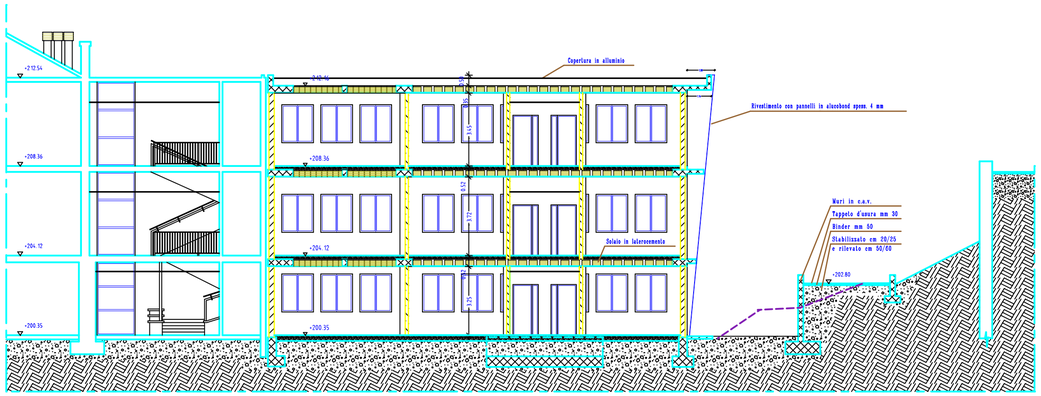

SEZIONE A-A

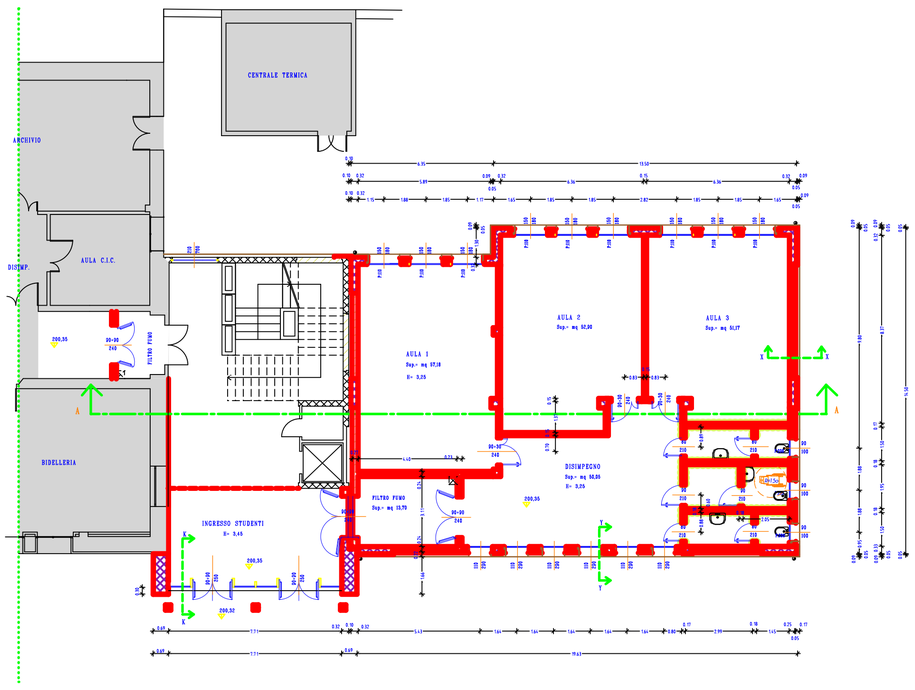

PIANTA PIANO TERRA

VISTA TRIDIMENSIONALE

I.T.I.S. "CEREBOTANI" IN COMUNE DI LONATO - AMPLIAMENTO